Sinfonia N. 3 - Poco allegretto

Facile versione - Arr. Bruno Bizzarri
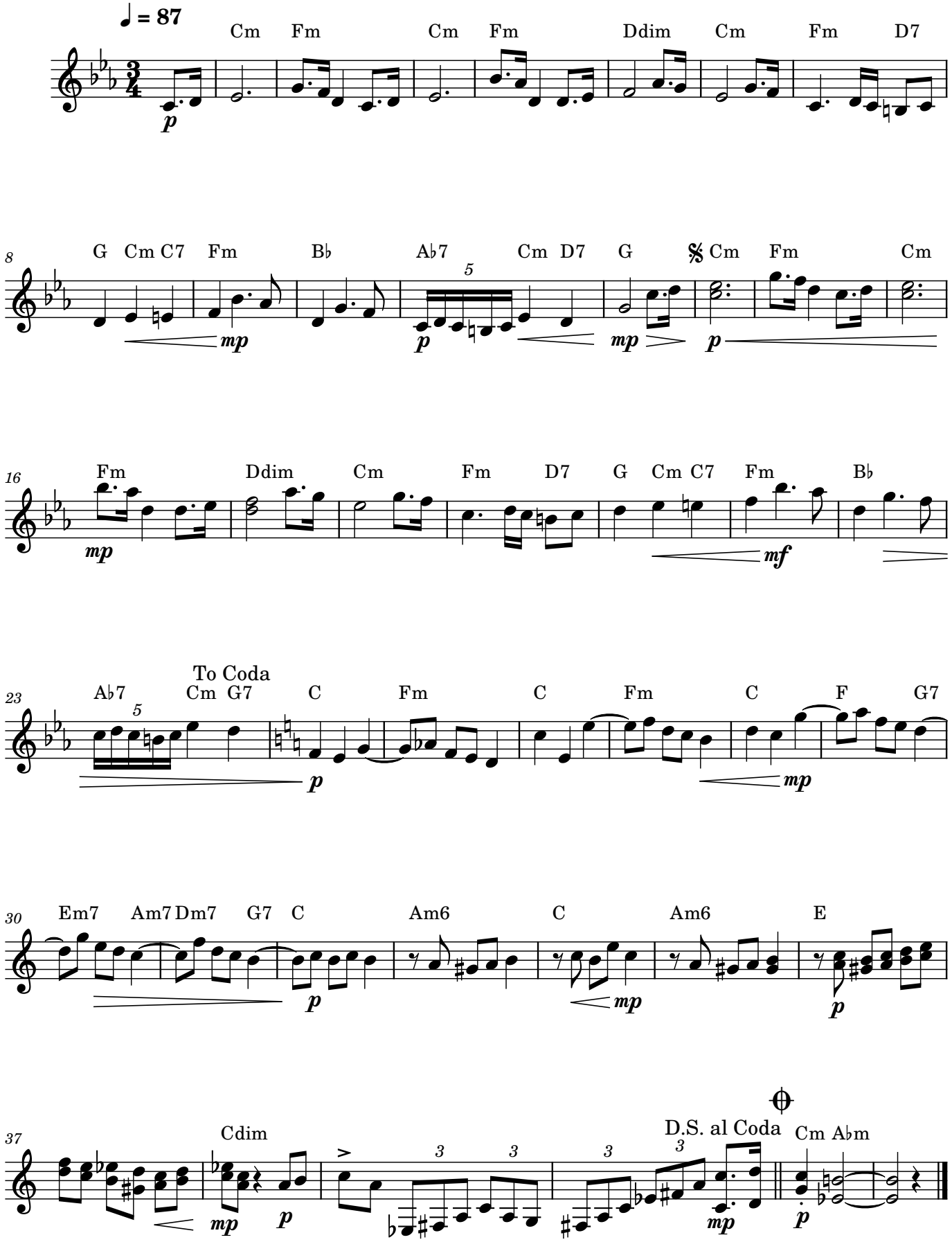
J. Brahms