Rosa Carmeli

Arr. Bruno Bizzarri
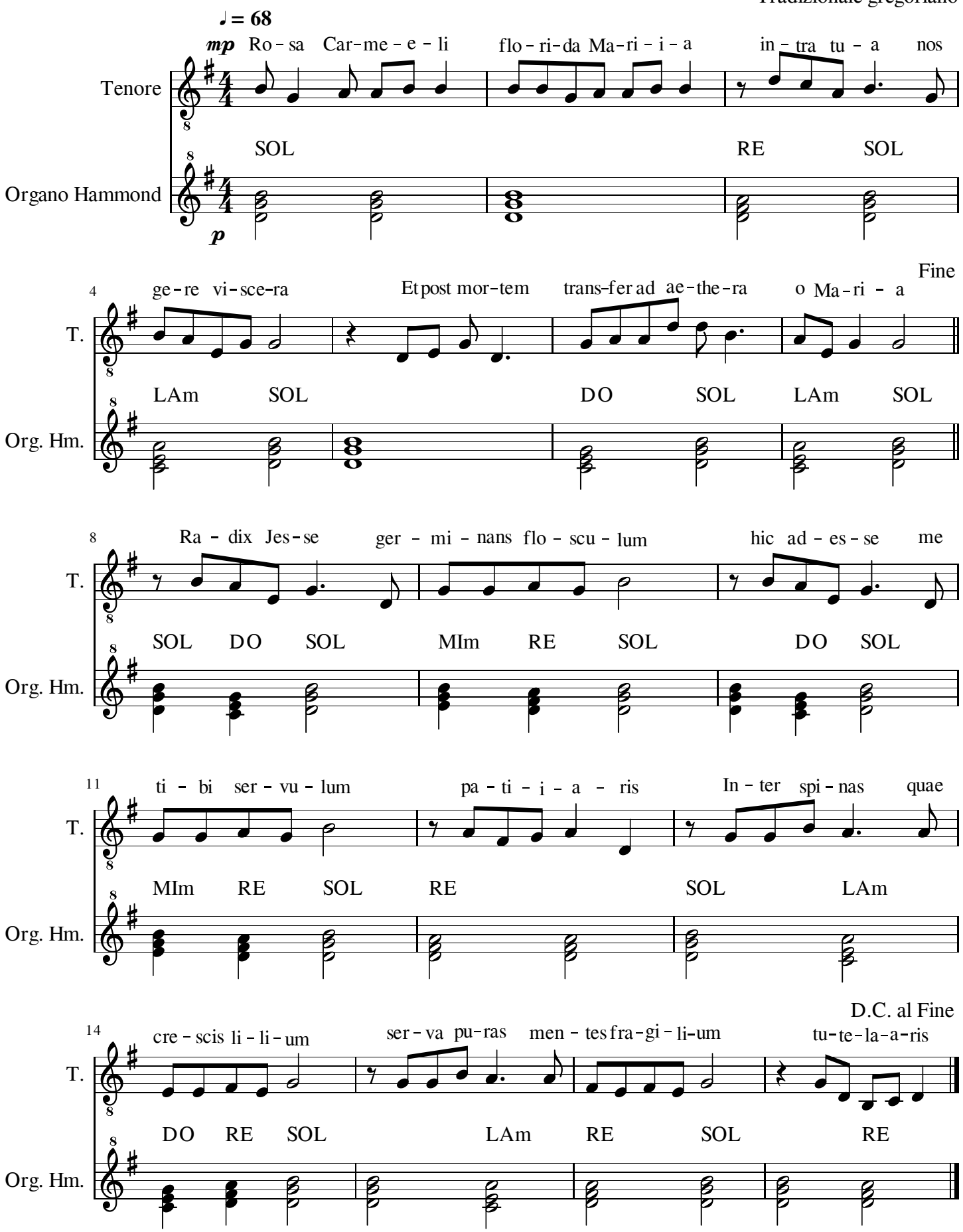
Tradizionale gregoriano