Passione

Arr. Bruno Bizzarri
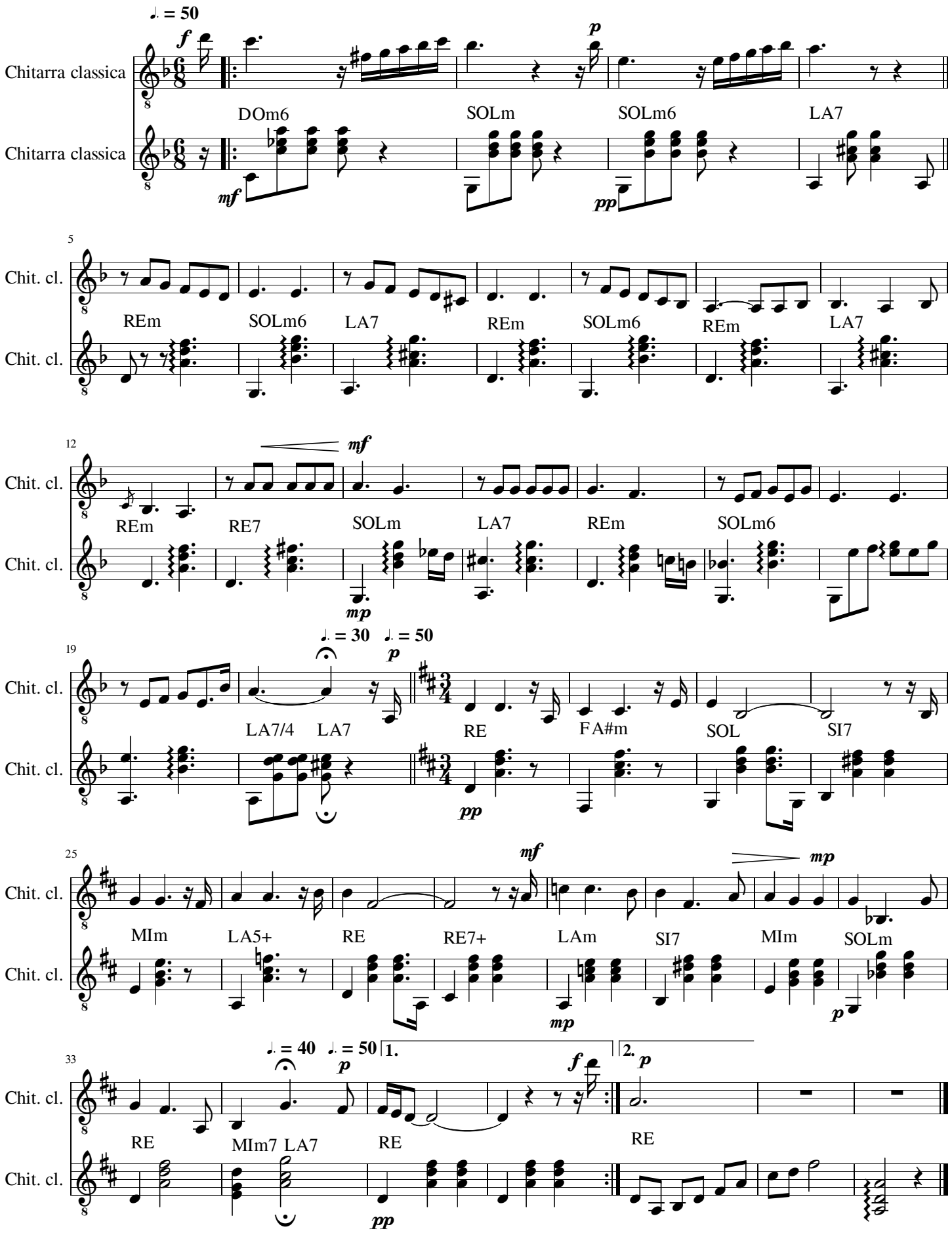
Nicola Valente (1880-1946)